

6515M





M

3/4" 6-Kant Kraft-Steckschlüsseleinsatz, metrisch, schlanke Version

DIN 3121

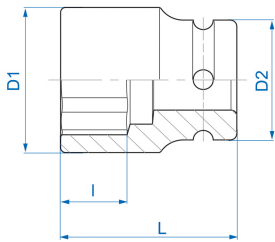
- Metrisch
- Phosphatiert
- Chrom-Molybdän



|  | Abmessungen (mm) | D1 (mm) | D2 (mm) | L (mm) | l (mm) | Gewicht (g) |
|--|------------------|---------|---------|--------|--------|-------------|
| 651514M | 14 | 25 | 38 | 50 | 10 | 215 |
| 651515M | 15 | 26 | 38 | 50 | 10 | 217 |
| 651516M | 16 | 27.5 | 38 | 50 | 10 | 220 |
| 651517M | 17 | 29 | 38 | 50 | 10 | 225 |
| 651518M | 18 | 30 | 38 | 50 | 10 | 230 |
| 651519M | 19 | 32 | 38 | 50 | 10 | 238 |
| 651521M | 21 | 35 | 38 | 50 | 13 | 252 |
| 651522M | 22 | 36 | 38 | 50 | 13 | 257 |
| 651523M | 23 | 37 | 38 | 50 | 15 | 283 |
| 651524M | 24 | 38 | 38 | 50 | 15 | 288 |
| 651525M | 25 | 38 | 38 | 53 | 15 | 321 |
| 651526M | 26 | 38 | 38 | 53 | 15 | 321 |
| 651527M | 27 | 42 | 38 | 53 | 18 | 320 |

| | | | | | | |
|---------|----|----|----|----|----|-----|
| 651528M | 28 | 44 | 38 | 53 | 18 | 345 |
| 651529M | 29 | 45 | 38 | 53 | 18 | 350 |
| 651530M | 30 | 46 | 38 | 53 | 20 | 360 |