2176DF

Mango porta-puntas y porta-vasos 1/4"

NF ISO 3315, ISO 3315, DIN 3122, ASME B107.10

- 2 en 1: soporte cuadrado para vasos de 1/4" y soporte hexagonal para puntas de 1/4".
- Cuadrado 1/4" en el mango, para usar con una carraca de 1/4".
- Empuñadura de 2 materiales PP+TPR

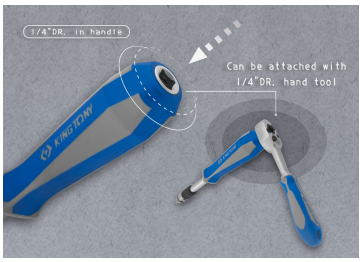

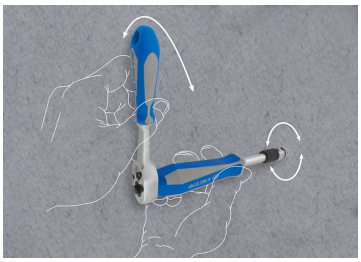

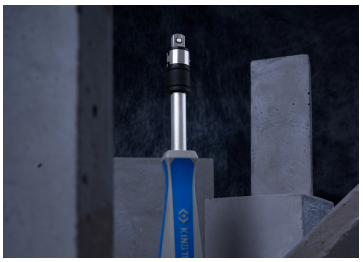

KING TONY	Largo (mm)	Cuadrado conductor	Hexágono de arrastre	L (pulgadas)	Peso (g)
2176DF	150	1/4"	1/4"	6"	105